Organization
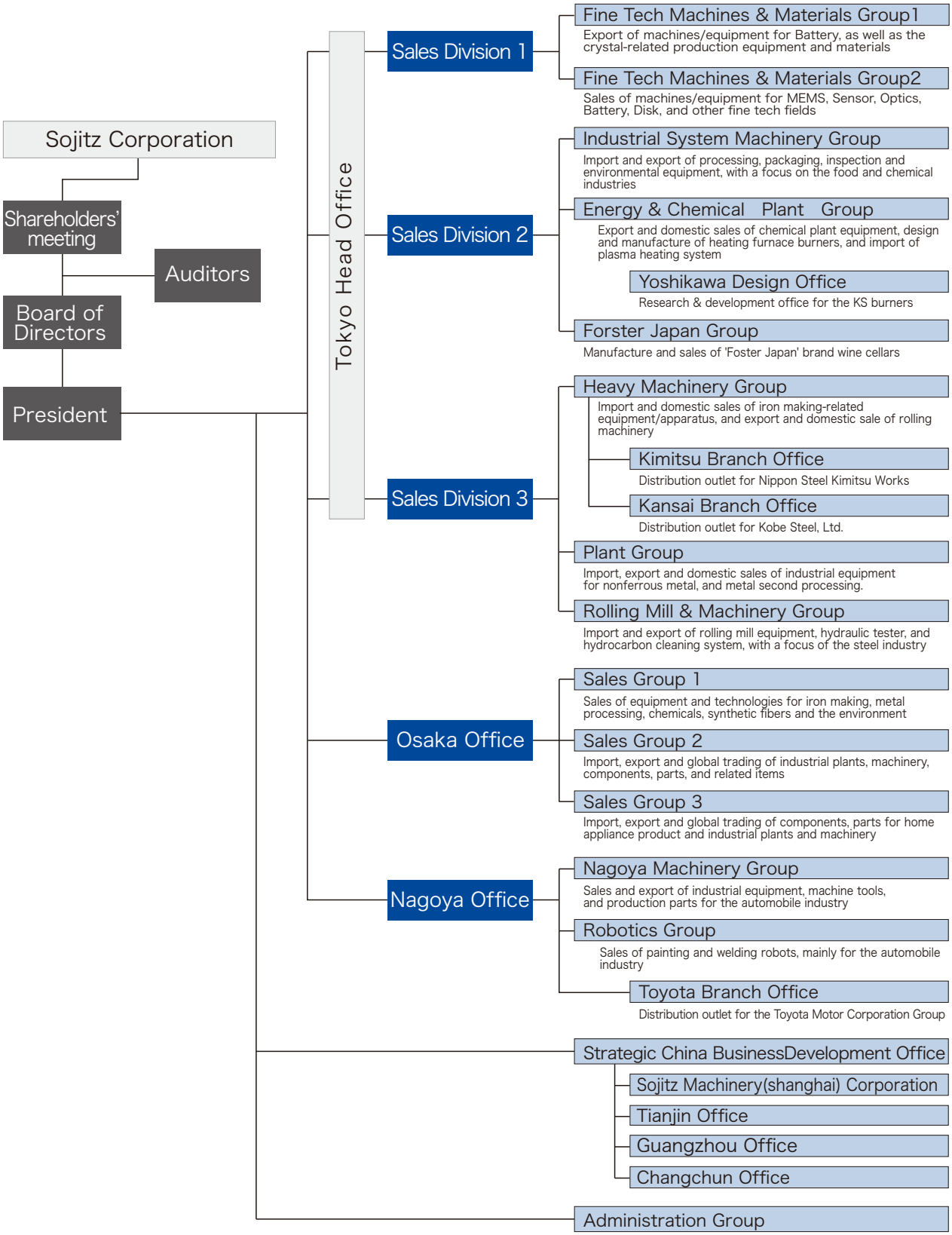
(As of April 1, 2009)